

2 ATTIC PLAN 3/16"=1'-0"

1 FLOOR PLAN 3/16"=1'-0"

ARCHITECT OF RECORD:
RALPH M. COLEMAN
NEW JERSEY REGISTERED
ARCHITECT
125 RHETT ST, SUITE 101
GREENVILLE, SC 29601
PHONE: 864.451.5288



COR3 Design, LLC
Commercial Office, Retail, Restaurant, Real Estate Development
125 Rhett St.
Suite 101
Greenville, SC 29601
Phone: 864.451.5288
Fax: 864.990.3085
www.cor3design.com

Consultants:
STRUCTURAL
Fuller Group, LLC
1350 C Cleveland Street
Greenville, SC 29607
864.235.3380
PLUMBING
Proficient Engineering, Inc.
6991 Peachtree Industrial Blvd Bldg 700
Peachtree Corners, GA 30092
404.394.1147
MECHANICAL
Proficient Engineering, Inc.
6991 Peachtree Industrial Blvd Bldg 700
Peachtree Corners, GA 30092
404.394.1147
ELECTRICAL
Proficient Engineering, Inc.
6991 Peachtree Industrial Blvd Bldg 700
Peachtree Corners, GA 30092
404.394.1147

Project Title:
TAKE 5 LAWRENCE TOWNSHIP
2520 BRUNSWICK PIKE,
LAWRENCE TOWNSHIP, NJ
08648

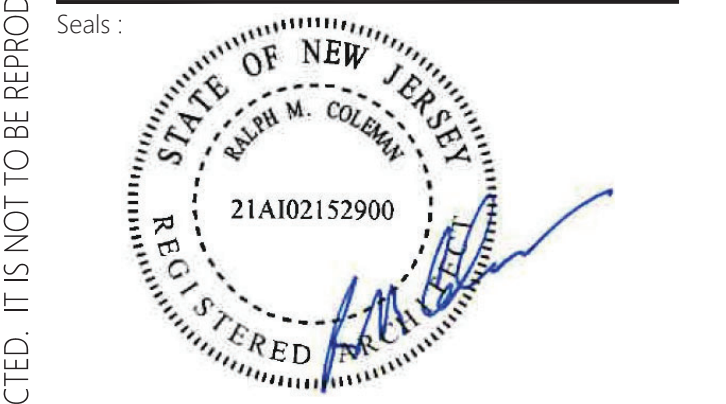

Revisions:
04.xx.2023 Issue for Permit

Project Number:
22123
Phase:
CD
Date:
04.xx.2023
Drawn By:

Checked By:
-
Sheet Number:
A2.10
Sheet Title:
FLOOR PLAN

THIS DRAWING IS THE PROPERTY OF COR3 DESIGN, LLC AND IS COPY RIGHT PROTECTED. IT IS NOT TO BE REPRODUCED OR COPIED IN WHOLE OR IN PART. IT IS ONLY TO BE USED FOR THE PROJECT AND SITE SPECIFICALLY IDENTIFIED HEREIN AND IS NOT TO BE USED FOR ANY OTHER PROJECT. IT IS TO BE RETURNED UPON REQUEST.

1 2 3 4 5 6 7 8 9 10 11 12 13 14 15 16 17 18

A
B
C
D
E
F
G
H
I
J
K
L
M
N

EXTERIOR MATERIAL AND FINISH SCHEDULE

MARK	ITEM	MANUFACTURER	DESCRIPTION	COMMENTS
ST-1	CAST STONE CAP	LOCAL SOURCE	CAST STONE CAP (LOCALLY SOURCED)	REFER TO STRUCTURAL FOR MATERIAL SPECIFICATIONS
CMU-1	CONCRETE MASONRY UNIT	OLD CASTLE/ESHELON	MODEL: 8" SMOOTH; COLOR: PAINT SPECIFICATION #5, #7	
CMU-2	CONCRETE MASONRY UNIT	OLD CASTLE/ESHELON	MODEL: 8" SPLIT FACE; COLOR: PAINT SPECIFICATION #5	
CMU-3	CONCRETE MASONRY UNIT	OLD CASTLE/ESHELON	MODEL: 4" SPLIT FACE; COLOR: PAINT SPECIFICATION #5	
MC-1	METAL COPING	METAL-ERA	MODEL: PERMA-TITE; COLOR: DARK BRONZE	TAPERED
P-1	EXTERIOR PAINT	SHERWIN WILLIAMS		WALLS: PAINT SPECIFICATION #7
P-2	EXTERIOR PAINT	SHERWIN WILLIAMS		CANOPIES: PAINT SPECIFICATION #6 DOORS AND FRAMES: PAINT SPECIFICATIONS #5
EF-1	EIFS			PAINT SPECIFICATION #7
HM-1	HOLLOW METAL DOOR			REFER TO DOOR SCHEDULE, PAINT SPECIFICATION #5
MRD-1	METAL ROLL-UP DOOR			REFER TO DOOR SCHEDULE, PAINT SPECIFICATION #5
S-1	SIDING	JAMES HARDIE	FIBER CEMENT ARTISAN V GROOVE SIDING	8.25'x12" PRIMED, PAINT TO MATCH DARK CMU
F-1	SHADE FABRIC- VACUUM ARCHES	POLYFAB	MODEL: COMTEX; COLOR: 865227 RED	
PC-1	POWDER COAT- VACUUM ARCHES	CARDINAL PAINTS VIA VACUTECH	COLOR: SILVER METALLIC 30 GLOSS T353GR06	FACTORY POWDER COATED
PC-2	POWDER COAT - TSS CANOPYH	TSS	COLOR: BLUE	FACTORY POWDER COATED
H-1	VACUUM HOSE	VACUTECH	COLOR: RED	
WIN-1	STOREFRONT WINDOW	KAWNEER	COLOR: FACTORY FINISH- DARK BRONZE	

- A. CONTRACTOR TO COORDINATE WITH FIRE MARSHALL FOR REQUIREMENTS OF ADDRESS NUMBER.
- B. BUILDING SIGNAGE UNDER SEPARATE PERMIT. CONTRACTOR TO OBTAIN FINAL SIGNAGE DRAWINGS FOR CONFIRMATION OF ELECTRICAL ROUGH-IN PRIOR TO THE COMMENCEMENT OF WORK. SEE ELECTRICAL.
- C. REFER TO LOW VOLTAGE PLAN. COORDINATE FINAL LOCATIONS OF CAMERAS WITH THE OWNER PRIOR TO THE COMMENCEMENT OF WORK.
- G. UNLESS NOTED OTHERWISE, MASONRY CONTROL JOINTS SHALL BE LOCATED SUCH THAT NO STRAIGHT RUN OF MASONRY WALL EXCEEDS 24'-0". REFER TO GENERAL STRUCTURAL NOTES ON S100.
- F. REFER TO DOOR AND WINDOW SCHEDULE ON A8.00 FOR DOOR AND FRAME FINISHES AND WINDOW GLASS TYPE AND FRAME FINISHES.
- MANUFACTURER: SHERWIN WILLIAMS PAINT SPECIFICATIONS
- EXTERIOR WOOD:
PRIMER: EXTERIOR LATEX WOOD PRIMER, B42W8041
1ST COAT: A-100® EXTERIOR LATEX LOW SHEEN, A12 SERIES
2ND COAT: A-100® EXTERIOR LATEX LOW SHEEN, A12 SERIES
 - EXTERIOR CMU/ & EXTERIOR FERROUS METAL:
SW 9605 CLOVE
 - EXTERIOR NON-FERROUS METAL:
SW 6958 DYNAMIC BLUE
LOCATOR NUMBER 161-C6
 - EXTERIOR CMU/ PLASTER/ STUCCO/ EIFS (IF USED)
SW 6252 ICE CUBE
LOCATOR NUMBER 257-C3

- # KEYNOTE DESCRIPTION
- PRECAST CONC WATERTABLE.
 - WALL SCONCE; REFER TO ELECTRICAL DWG'S.
 - SIGNAGE, BY OTHERS. *UNDER SEPARATE PERMIT. GC TO PROVIDE ELECTRICAL J-BOX FOR SIGNAGE, REFER TO ELEC DWG'S.
 - STEEL TUBE FRAME AT OVERHEAD DOORS, REFER TO STRUCTURAL DRAWINGS.
 - TPO MEMBRANE ROOF SYSTEM, REFER TO ROOF PLAN A2.50. ROOF LINE SHOWN DASHED.
 - GAS METER, REFER TO PLUMBING DRAWINGS.
 - BUILDING ADDRESS SHALL BE PLAINLY LEGIBLE AND VISIBLE FROM THE STREET FRONTING THE PROPERTY. MIN. 6" HIGH NUMBERS SHALL CONTRAST WITH THEIR BACKGROUND, REFER TO TOWNSHIP OF LAWRENCE FIRE PREVENTION CODE REQUIREMENTS. ADDRESS NUMBERS SHALL BE 6" BLACK ALUMINUM FLOATING OR FLAT MODERN HOUSE NUMBERS 0-9 BY MONTAGUE METAL PRODUCTS, INC.; COLOR: BLACK WITH 1.0 STROKE, OR EQUAL.
 - PREFORMED PRE-FINISHED ALUM. COPING WITH CONT. HOLD DOWN CLIPS ON BOTH SIDES OF THE PARAPET; FINISH: DARK BRONZE; REFER TO SPECIFICATIONS 07.54.00 FOR MORE INFORMATION.
 - PREFORMED PRE-FINISHED ALUM. GRAVEL STOP WITH BAKED ENAMEL FINISH AND CONT. HOLD DOWN CLIPS ON FRONT SIDE OF PARAPET
 - EXPOSED SIDEWALL & REAR AT TOWER TO RECEIVE JAMES HARDIE FIBER CEMENT ARTISAN V GROOVE SIDING, 8.25' X12' PRIMED. PAINT TO MATCH 4 X 8 H X 16 SPLIT FACE CMU VENEER W/ DRYBLOC ADDITIVE, DARK GRAY COLOR. SEALANT BETWEEN CMU AND SIDING
 - MITER CUT PRECAST CONC WATERTABLE TO FIT SLOPE
 - SIDEWALL GRAPHIC STRIP, COLOR BY SIGNAGE VENDOR. FURNISHED BY OWNER INSTALLED BY CONTRACTOR.
 - EIFS FINISH BY MANUFACTURER.
 - PAINTED STEEL CANOPY.
 - ROOF DRAIN & OVERFLOW DRAIN TO DAYLIGHT AT CMU WALL MIN 6" ABOVE GRADE FOR ROOF DRAIN & 12" ABOVE GRADE FOR OVERFLOW, REFER TO DETAIL T7/A9.10.
 - OUTLINE OF BUILDING BEYOND.
 - KNOX BOX TO BE 3200 SERIES, RECESSED AND INSTALLED AT A MIN. HT. OF 5'-0" TO 6'-0" MAX. THE FIRE DEPT. ALERT DECAL IS TO BE MOUNTED ON THE DOOR OR FRAME OF BUILDING MAIN ENTRANCE. KEYS TO BE PLACED INTO THE KNOX BOX WILL BE DETERMINED BY TOWNSHIP OF LAWRENCE FIRE PREVENTION STAFF. ALL PER TOWNSHIP OF LAWRENCE FIRE DEPT. REQUIREMENTS.
 - 1 1/2" ALUM. REVEAL, REFER TO DETAIL 11/A9.10.
 - EXHAUST VENT, REFER TO MECH DWG'S.
 - OUTLINE OF MECH EQUIP. ON ROOF, REFER TO MECH DWG'S.
 - STOREFRONT WINDOWS, REFER TO WINDOW SCHEDULE A8.00.

NOTE:
EXTERIOR SIGNAGE IS TO BE SUBMITTED, REVIEWED, AND APPROVED UNDER A SEPARATE PERMIT.

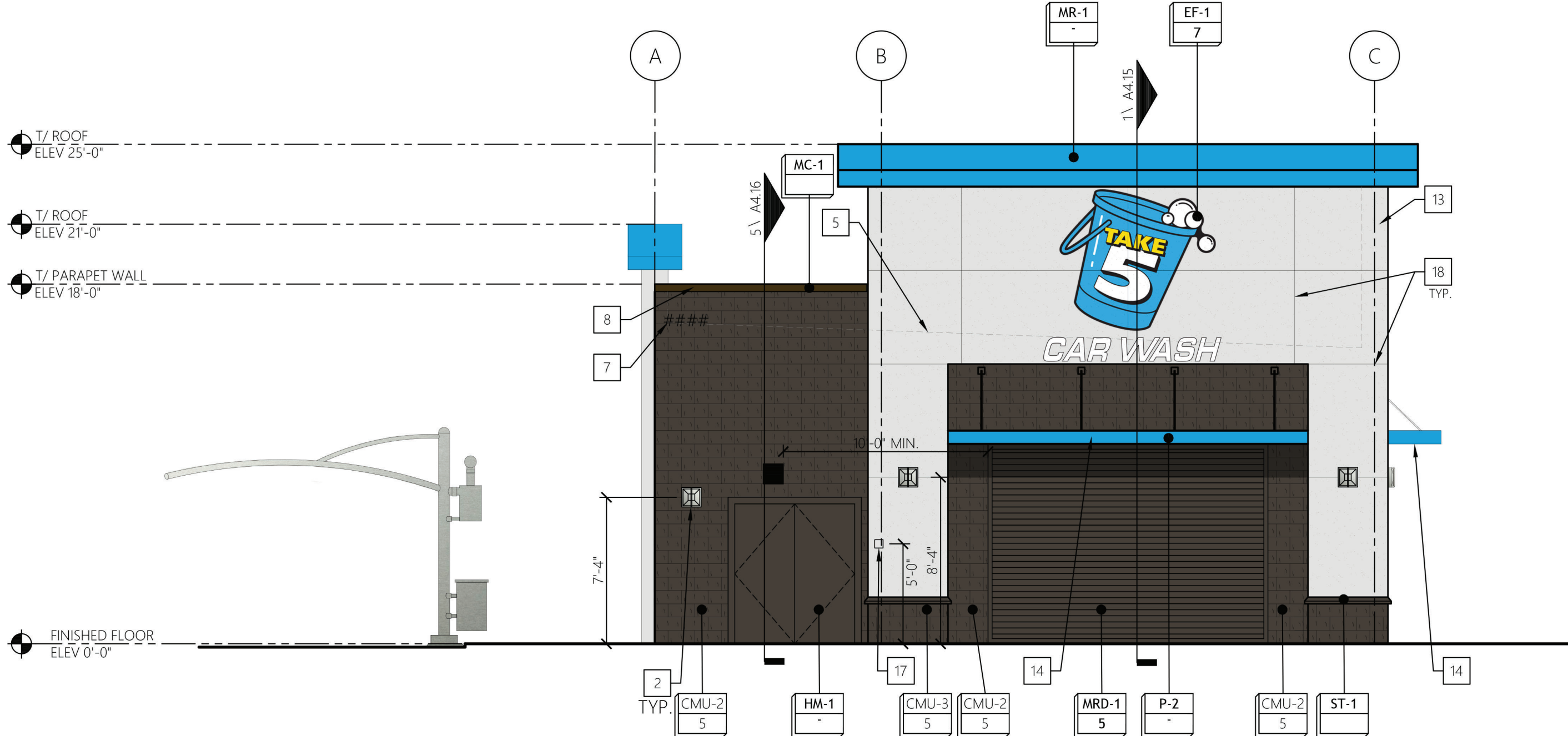

2 NORTH WEST ELEVATION

3/16" = 1'-0"

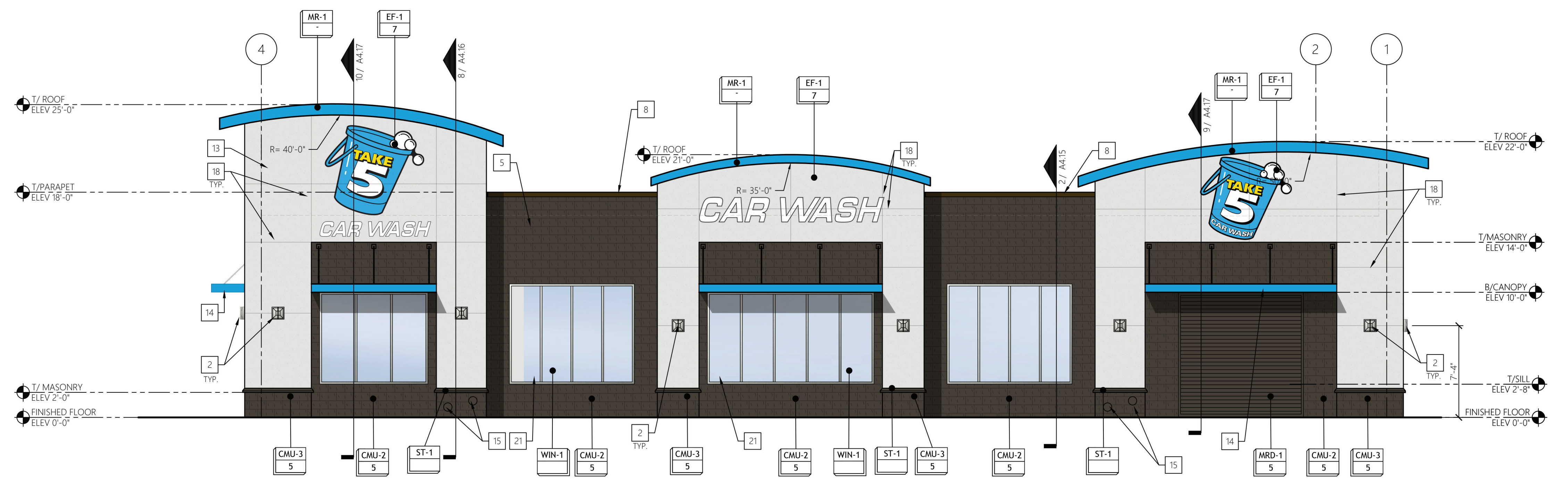

1 NORTH EAST ELEVATION

3/16" = 1'-0"

ARCHITECT OF RECORD:
RALPH M. COLEMAN
NEW JERSEY REGISTERED
ARCHITECT
125 RHETT ST, SUITE 101
GREENVILLE, SC 29601
PHONE: 864.451.5288



COR3 Design, LLC
Commercial, Office, Retail, Restaurant, Real Estate Development
125 Rhett St.
Suite 101
Greenville, SC 29601
Phone: 864.451.5288
Fax: 864.990.3085
www.cor3design.com

Consultants:
STRUCTURAL
Fuller Group, LLC
1350 C. Cleveland Street
Greenville, SC 29607
864.235.3580
PLUMBING
Proficient Engineering, Inc.
6991 Peachtree Industrial Blvd Bldg 700
Peachtree Corners, GA 30092
404.394.1147
MECHANICAL
Proficient Engineering, Inc.
6991 Peachtree Industrial Blvd Bldg 700
Peachtree Corners, GA 30092
404.394.1147
ELECTRICAL
Proficient Engineering, Inc.
6991 Peachtree Industrial Blvd Bldg 700
Peachtree Corners, GA 30092
404.394.1147

Project Title:
TAKE 5 LAWRENCE TOWNSHIP
2520 BRUNSWICK PIKE,
LAWRENCE TOWNSHIP, NJ
08648

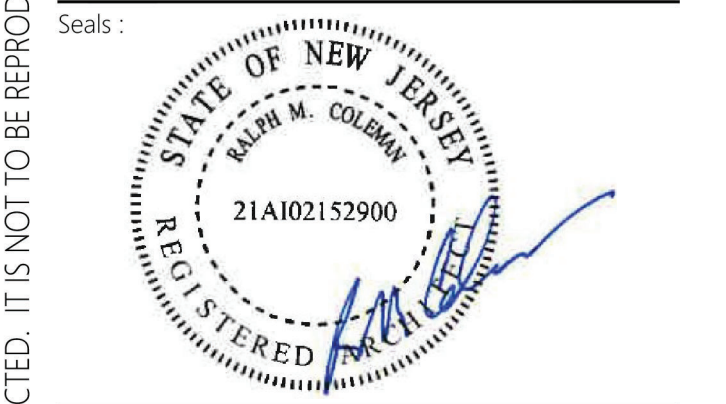

Revisions:
04.XX.2023 Issue for Permit

Project Number:
22123
Phase:
CD
Date:
04.xx.2023
Drawn By:
Checked By:
Sheet Number:
A4.00

Sheet Title:
EXTERIOR ELEVATIONS

THIS DRAWING IS THE PROPERTY OF COR3 DESIGN, LLC AND IS COPY RIGHT PROTECTED. IT IS NOT TO BE REPRODUCED OR COPIED IN WHOLE OR IN PART. IT IS ONLY TO BE USED FOR THE PROJECT AND SITE SPECIFICALLY IDENTIFIED HEREIN AND IS NOT TO BE USED FOR ANY OTHER PROJECT. IT IS TO BE RETURNED UPON REQUEST.

EXTERIOR MATERIAL AND FINISH SCHEDULE

MARK	ITEM	MANUFACTURER	DESCRIPTION	COMMENTS
ST-1	CAST STONE CAP	LOCAL SOURCE	CAST STONE CAP (LOCALLY SOURCED)	REFER TO STRUCTURAL FOR MATERIAL SPECIFICATIONS
CMU-1	CONCRETE MASONRY UNIT	OLD CASTLE/ESHELON	MODEL: 8" SMOOTH; COLOR: PAINT SPECIFICATION #5, #7	
CMU-2	CONCRETE MASONRY UNIT	OLD CASTLE/ESHELON	MODEL: 8" SPLIT FACE; COLOR: PAINT SPECIFICATION #5	
CMU-3	CONCRETE MASONRY UNIT	OLD CASTLE/ESHELON	MODEL: 4" SPLIT FACE; COLOR: PAINT SPECIFICATION #5	
MC-1	METAL COPING	METAL-ERA	MODEL: PERMA-TITE; COLOR: DARK BRONZE	TAPERED
P-1	EXTERIOR PAINT	SHERWIN WILLIAMS		WALLS: PAINT SPECIFICATION #7
P-2	EXTERIOR PAINT	SHERWIN WILLIAMS		CANOPIES: PAINT SPECIFICATION #6 DOORS AND FRAMES: PAINT SPECIFICATIONS #5
EF-1	EIFS			PAINT SPECIFICATION #7
HM-1	HOLLOW METAL DOOR			REFER TO DOOR SCHEDULE, PAINT SPECIFICATION #5
MRD-1	METAL ROLL-UP DOOR			REFER TO DOOR SCHEDULE, PAINT SPECIFICATION #5
S-1	SIDING	JAMES HARDIE	FIBER CEMENT ARTISAN V GROOVE SIDING	8.25"x12" PRIMED, PAINT TO MATCH DARK CMU
F-1	SHADE FABRIC- VACUUM ARCHES	POLYFAB	MODEL: COMTEX; COLOR: 865227 RED	
PC-1	POWDER COAT- VACUUM ARCHES	CARDINAL PAINTS VIA VACUTECH	COLOR: SILVER METALLIC 30 GLOSS T353GR06	FACTORY POWDER COATED
PC-2	POWDER COAT - TSS CANOPYH	TSS	COLOR: BLUE	FACTORY POWDER COATED
H-1	VACUUM HOSE	VACUTECH	COLOR: RED	
WIN-1	STOREFRONT WINDOW	KAWNEER	COLOR: FACTORY FINISH- DARK BRONZE	

- A. CONTRACTOR TO COORDINATE WITH FIRE MARSHALL FOR REQUIREMENTS OF ADDRESS NUMBER.
- B. BUILDING SIGNAGE UNDER SEPARATE PERMIT. CONTRACTOR TO OBTAIN FINAL SIGNAGE DRAWINGS FOR CONFIRMATION OF ELECTRICAL ROUGH-IN PRIOR TO THE COMMENCEMENT OF WORK. SEE ELECTRICAL.
- C. REFER TO LOW VOLTAGE PLAN. COORDINATE FINAL LOCATIONS OF CAMERAS WITH THE OWNER PRIOR TO THE COMMENCEMENT OF WORK.
- G. UNLESS NOTED OTHERWISE, MASONRY CONTROL JOINTS SHALL BE LOCATED SUCH THAT NO STRAIGHT RUN OF MASONRY WALL EXCEEDS 24'-0". REFER TO GENERAL STRUCTURAL NOTES ON S100.
- F. REFER TO DOOR AND WINDOW SCHEDULE ON A8.00 FOR DOOR AND FRAME FINISHES AND WINDOW GLASS TYPE AND FRAME FINISHES.
MANUFACTURER: SHERWIN WILLIAMS PAINT SPECIFICATIONS
 - 4. EXTERIOR WOOD:
PRIMER: EXTERIOR LATEX WOOD PRIMER, B42W8041
1ST COAT: A-100® EXTERIOR LATEX LOW SHEEN, A12 SERIES
2ND COAT: A-100® EXTERIOR LATEX LOW SHEEN, A12 SERIES
 - 5. EXTERIOR CMU/ & EXTERIOR FERROUS METAL:
SW 9605 CLOVE
 - 6. EXTERIOR NON-FERROUS METAL:
SW 6958 DYNAMIC BLUE
LOCATOR NUMBER 161-C6
 - 7. EXTERIOR CMU/ PLASTER/ STUCCO/ EIFS (IF USED)
SW 6252 ICE CUBE
LOCATOR NUMBER 257-C3

- KEYNOTE DESCRIPTION**
1. PRECAST CONC WATERTABLE.
 2. WALL SCONCE; REFER TO ELECTRICAL DWG'S.
 3. SIGNAGE, BY OTHERS. *UNDER SEPARATE PERMIT. GC TO PROVIDE ELECTRICAL J-BOX FOR SIGNAGE, REFER TO ELEC DWG'S.
 4. STEEL TUBE FRAME AT OVERHEAD DOORS, REFER TO STRUCTURAL DRAWINGS.
 5. TPO MEMBRANE ROOF SYSTEM, REFER TO ROOF PLAN A2.50. ROOF LINE SHOWN DASHED.
 6. GAS METER, REFER TO PLUMBING DRAWINGS.
 7. BUILDING ADDRESS SHALL BE PLAINLY LEGIBLE AND VISIBLE FROM THE STREET FRONTING THE PROPERTY. MIN. 6" HIGH NUMBERS SHALL CONTRAST WITH THEIR BACKGROUND, REFER TO TOWNSHIP OF LAWRENCE FIRE PREVENTION CODE REQUIREMENTS. ADDRESS NUMBERS SHALL BE 6" BLACK ALUMINUM FLOATING OR FLAT MODERN HOUSE NUMBERS 0-9 BY MONTAGUE METAL PRODUCTS, INC.; COLOR: BLACK WITH 1.0 STROKE. OR EQUAL.
 8. PREFORMED PRE-FINISHED ALUM. COPING WITH CONT. HOLD DOWN CLIPS ON BOTH SIDES OF THE PARAPET; FINISH: DARK BRONZE; REFER TO SPECIFICATIONS 07 54 00 FOR MORE INFORMATION
 9. PREFORMED PRE-FINISHED ALUM. GRAVEL STOP WITH BAKED ENAMEL FINISH AND CONT. HOLD DOWN CLIPS ON FRONT SIDE OF PARAPET
 10. EXPOSED SIDEWALL & REAR AT TOWER TO RECEIVE JAMES HARDIE FIBER CEMENT ARTISAN V GROOVE SIDING, 8.25" X12" PRIMED. PAINT TO MATCH 4 X 8 H X 16 SPLIT FACE CMU VENEER W/ DRYBLOC ADDITIVE, DARK GRAY COLOR. SEALANT BETWEEN CMU AND SIDING
 11. MITER CUT PRECAST CONC WATERTABLE TO FIT SLOPE
 12. SIDEWALL GRAPHIC STRIP, COLOR BY SIGNAGE VENDOR. FURNISHED BY OWNER INSTALLED BY CONTRACTOR.
 13. EIFS FINISH BY MANUFACTURER.
 14. PAINTED STEEL CANOPY
 15. ROOF DRAIN & OVERFLOW DRAIN TO DAYLIGHT AT CMU WALL MIN 6" ABOVE GRADE FOR ROOF DRAIN & 12" ABOVE GRADE FOR OVERFLOW, REFER TO DETAIL T7/A9.10.
 16. OUTLINE OF BUILDING BEYOND.
 17. KNOX BOX TO BE 3200 SERIES, RECESSED AND INSTALLED AT A MIN. HT. OF 5'-0" TO 6'-0" MAX. THE FIRE DEPT. ALERT DECAL IS TO BE MOUNTED ON THE DOOR OR FRAME OF BUILDING MAIN ENTRANCE. KEYS TO BE PLACED INTO THE KNOX BOX WILL BE DETERMINED BY TOWNSHIP OF LAWRENCE FIRE PREVENTION STAFF. ALL PER TOWNSHIP OF LAWRENCE FIRE DEPT. REQUIREMENTS.
 18. 1 1/2" ALUM. REVEAL, REFER TO DETAIL 11/A9.10.
 19. EXHAUST VENT, REFER TO MECH DWG'S.
 20. OUTLINE OF MECH EQUIP. ON ROOF, REFER TO MECH DWG'S.
 21. STOREFRONT WINDOWS, REFER TO WINDOW SCHEDULE A8.00.

NOTE:
EXTERIOR SIGNAGE IS TO BE SUBMITTED, REVIEWED, AND APPROVED UNDER A SEPARATE PERMIT.

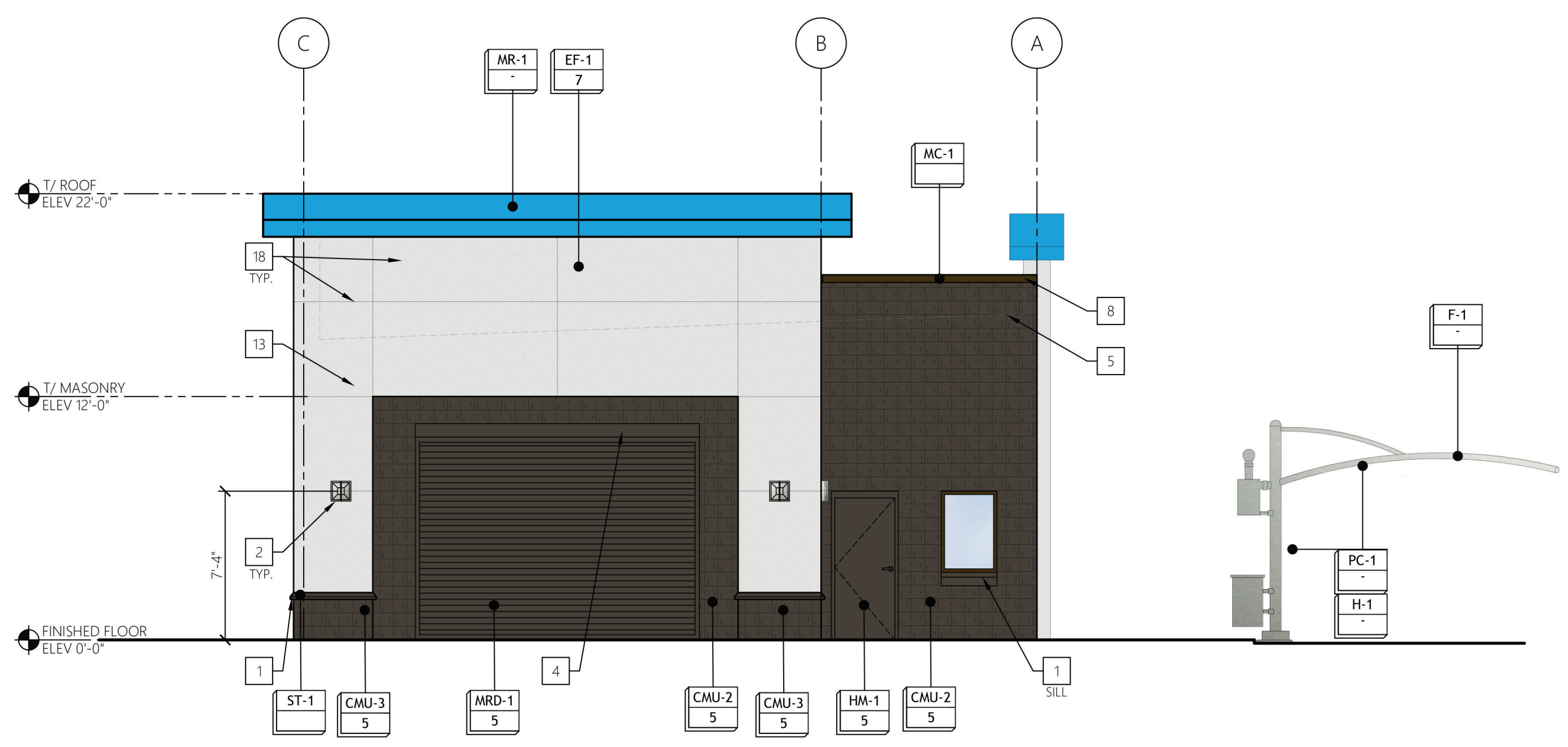

2 SOUTH EAST ELEVATION

3/16" = 1'-0"

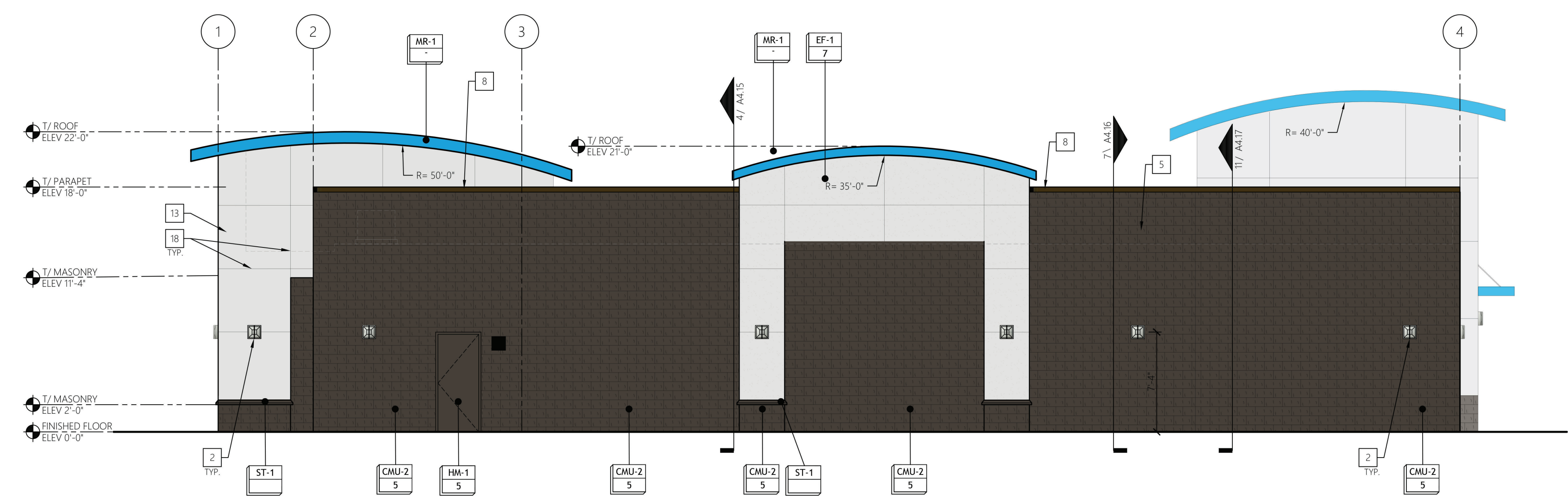

1 SOUTH WEST ELEVATION

3/16" = 1'-0"

ARCHITECT OF RECORD:
RALPH M. COLEMAN
NEW JERSEY REGISTERED
ARCHITECT
125 RHETT ST, SUITE 101
GREENVILLE, SC 29601
PHONE: 864.451.5288



COR3 Design, LLC
Commercial, Office, Retail, Restaurant, Real Estate Development
125 Rhett St.
Suite 101
Greenville, SC 29601
Phone: 864.451.5288
Fax: 864.990.3085
www.cor3design.com

Consultants:
STRUCTURAL
Fuller Group, LLC
1350 C. Cleveland Street
Greenville, SC 29607
864.235.3580
PLUMBING
Proficient Engineering, Inc.
6991 Peachtree Industrial Blvd Bldg 700
Peachtree Corners, GA 30092
404.394.1147
MECHANICAL
Proficient Engineering, Inc.
6991 Peachtree Industrial Blvd Bldg 700
Peachtree Corners, GA 30092
404.394.1147
ELECTRICAL
Proficient Engineering, Inc.
6991 Peachtree Industrial Blvd Bldg 700
Peachtree Corners, GA 30092
404.394.1147

Project Title:
TAKE 5 LAWRENCE TOWNSHIP
2520 BRUNSWICK PIKE,
LAWRENCE TOWNSHIP, NJ
08648

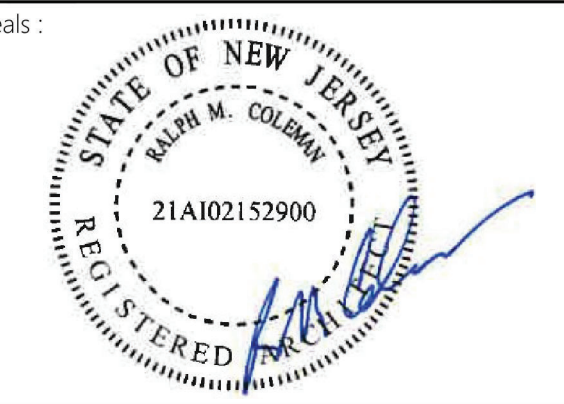

Revisions:
04.XX.2023 Issue for Permit

Project Number:
22123
Phase:
CD
Date:
04.xx.2023
Drawn By:

Checked By:
Sheet Number:
A4.01
Sheet Title:
EXTERIOR ELEVATIONS

THIS DRAWING IS THE PROPERTY OF COR3 DESIGN, LLC AND IS COPY RIGHT PROTECTED. IT IS NOT TO BE REPRODUCED OR COPIED IN WHOLE OR IN PART. IT IS ONLY TO BE USED FOR THE PROJECT AND SITE SPECIFICALLY IDENTIFIED HEREIN AND IS NOT TO BE USED FOR ANY OTHER PROJECT. IT IS TO BE RETURNED UPON REQUEST.